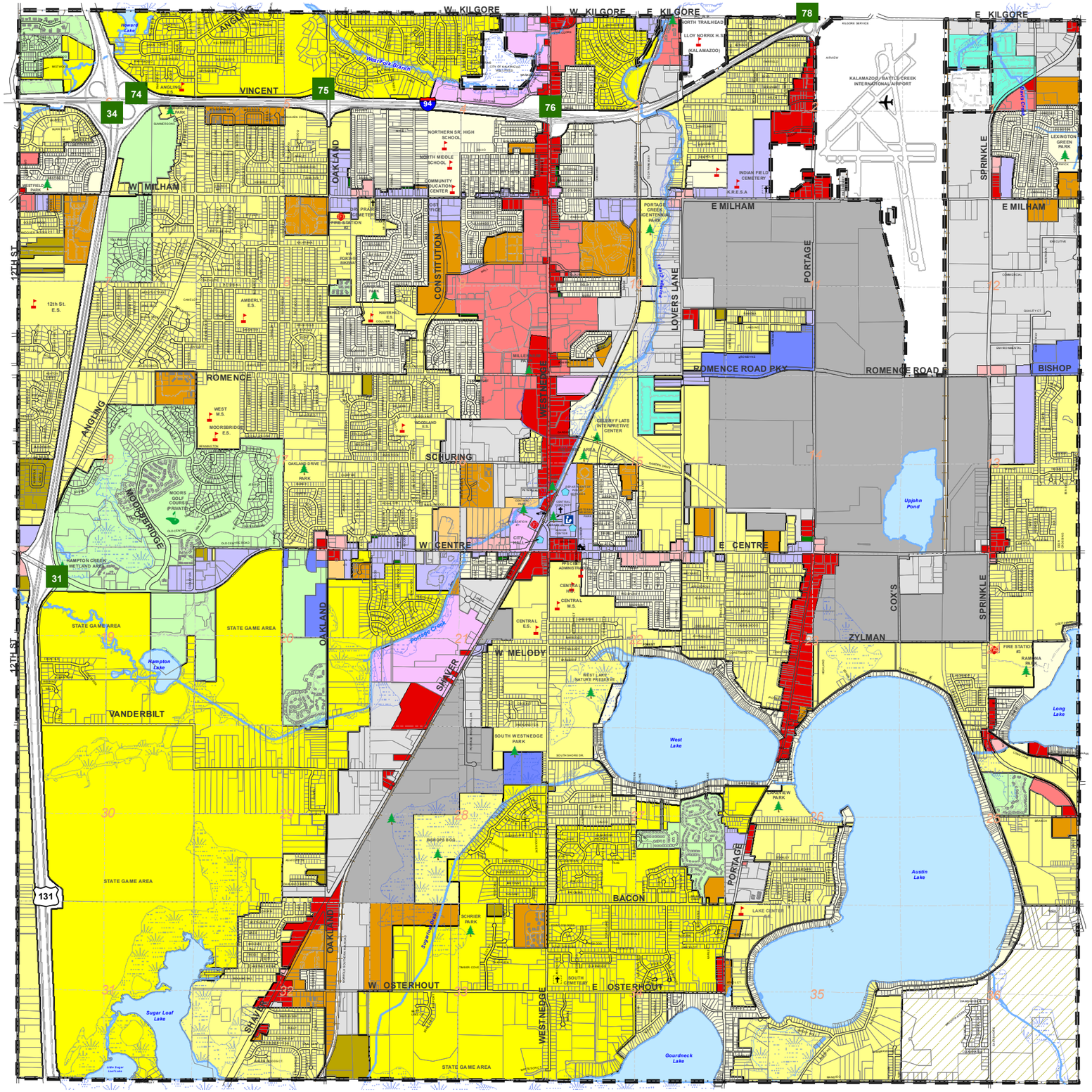

Path: R:\GISADMIN\karl\projects\COMMON MAPS\zoning11x17.mxd

PORTAGE
A Natural Place to Move

ZONING MAP

EFFECTIVE DATE: FEBRUARY 8, 2015

Legend

- CITY BOUNDARY
- 100 Year Floodplain
- Railroad
- B-1 Local Business
- B-2 Community Business
- B-3 General Business
- CPD Commercial Planned Development
- I-1 Light Industry
- I-2 Heavy Industry
- OS-1 Office Service
- OTR Office Technology and Research
- P-1 Vehicular Parking
- PD Planned Development
- R-1A One Family Residential
- R-1B One Family Residential
- R-1C One Family Residential
- R-1D One Family Residential
- R-1E Estate Residential
- R-1T Attached Residential
- RM-1 Multiple Family Residential
- RM-2 Multiple Family Residential
- MHC Mobile Home Community

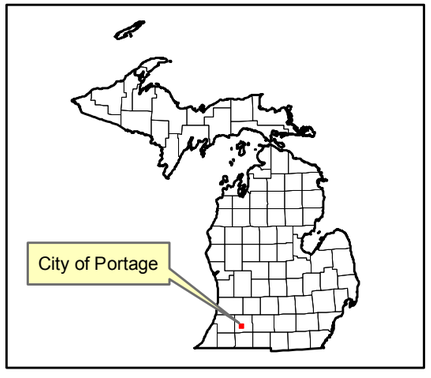

1 inch = 3,200 feet

This is to certify that this is a copy of the official zoning map referred to in section of 42-161 of the Zoning Code of the City of Portage Adopted Feb. 18, 2003

CLERK